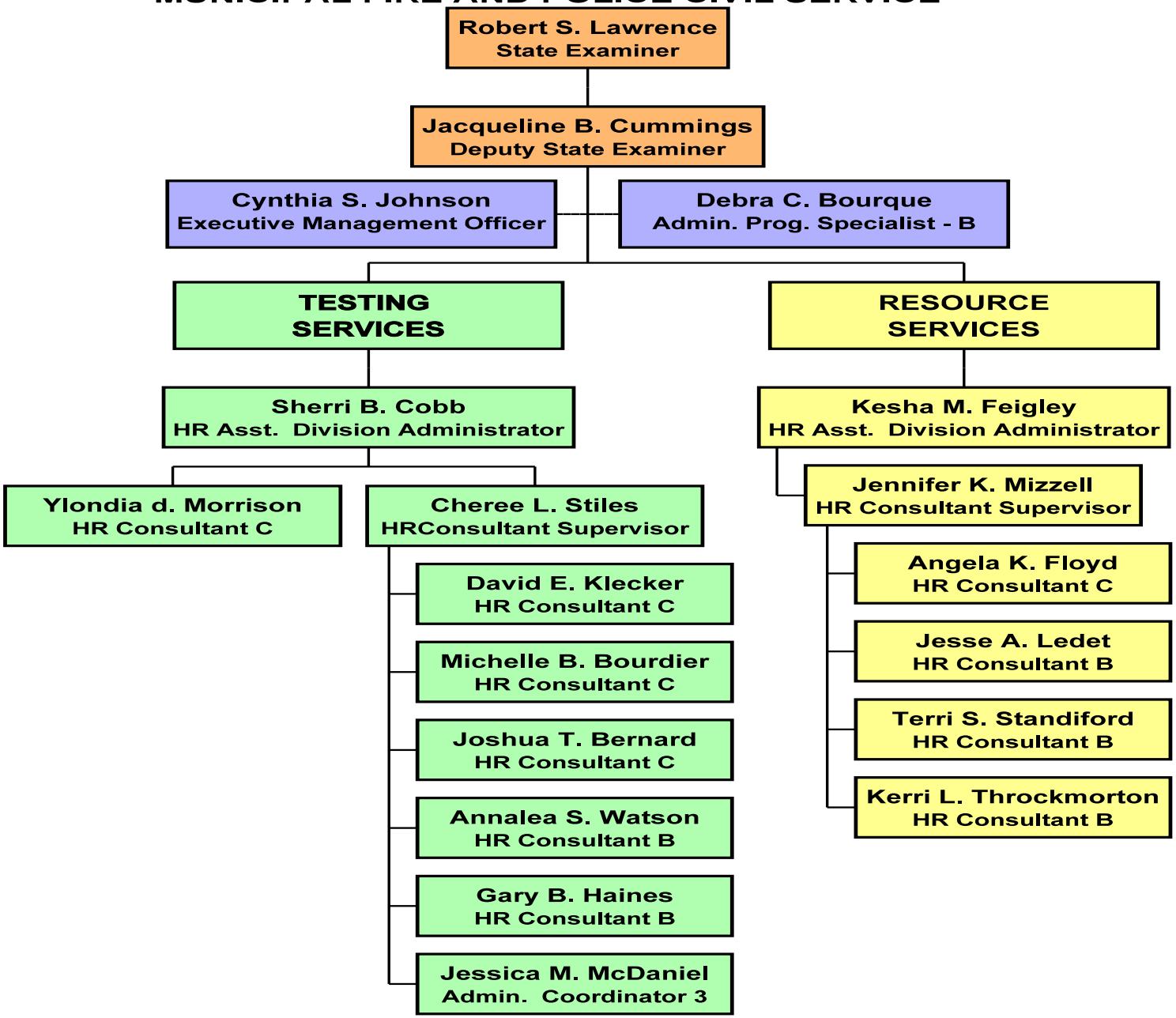OFFICE OF STATE EXAMINER
MUNICIPAL FIRE AND POLICE CIVIL SERVICE